

| REVISIONS |     |                  |             |     |       |
|-----------|-----|------------------|-------------|-----|-------|
| REV       | ECO | DESCRIPTION      | DATE        | BY  | APPR  |
| B1        | -   | RELEASED DRAWING | JUN-20-2014 | BEN | TOMMY |

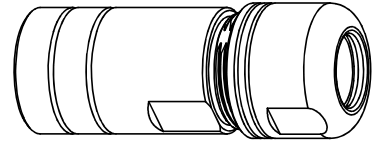
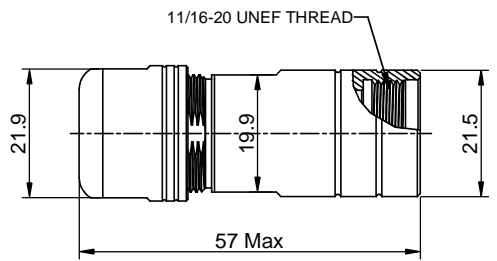
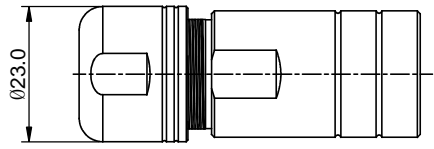
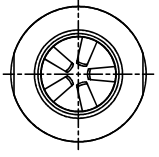

| P/N          | SHIELDING RING | CABLE RANGE  |
|--------------|----------------|--------------|
| RT0L-12CG-C1 | WITHOUT        | Ø6-Ø10.5mm   |
| RT0L-12CG-C2 | WITHOUT        | Ø8.5-Ø12.5mm |
| RT0L-12CG-S1 | WITH           | Ø6-Ø10.5mm   |
| RT0L-12CG-S2 | WITH           | Ø8.5-Ø12.5mm |

- NOTES : (UNLESS OTHERWISE SPECIFIED)**
- 1. MATERIAL :**
- 1.1. NUT : ZINC ALLOY, NICKEL PLATED.
  - 1.2. CLAMP INSERT : THERMOPLASTIC UL94 V-0.
  - 1.3. EMI SHIELDING RING : STAINLESS STEEL
  - 1.4. BACK SHELL : ZINC ALLOY, NICKEL PLATED.
  - 1.5. O-RING: SILICONE RUBBER.
  - 1.6. GROMMET : RUBBER.
2. ROHS COMPLIANT.
3. ALL DIMENSIONS ARE FOR REFERENCE USE ONLY.

| QUANTITY  | PART NUMBER                 | DESCRIPTION   | ITEM       |                             |   |             |          |         |           |   |           |              |  |
|---|-----------------------------|---|------------|-----------------------------|---|-------------|----------|---------|-----------|---|-----------|--------------|--|
| <b>MATERIALS LIST</b>   |                             |   |            |                             |   |             |          |         |           |   |           |              |  |
| <small>UNLESS OTHERWISE SPECIFIED</small><br>1) All dimensions are in metric(mm).<br>2) Tolerances are as follows:<br>1 PL DEC ±0.30   Fractions ±1/64<br>2 PL DEC ±0.15   Angles ±1°<br>3 PL DEC ±0.08<br>3) Note reference =  |                             | <table border="1"> <tr> <th>SIGNATURES</th> <th>DATE</th> </tr> <tr> <td>DRAWN: BEN</td> <td>JUN-20-2014</td> </tr> <tr> <td>CHECKED:</td> <td></td> </tr> <tr> <td>ENGINEER:</td> <td></td> </tr> <tr> <td>APPROVAL:</td> <td></td> </tr> </table> | SIGNATURES | DATE                        | DRAWN: BEN  | JUN-20-2014 | CHECKED: |         | ENGINEER: |   | APPROVAL: |              | <div style="text-align: center;"> <h2>Amphenol</h2> <p>Sine Systems - www.amphenol-sine.com<br/>           44724 Morley Drive<br/>           Clinton Township, MI 48036</p> </div> |
| SIGNATURES  | DATE                        |   |            |                             |   |             |          |         |           |   |           |              |  |
| DRAWN: BEN  | JUN-20-2014                 |   |            |                             |   |             |          |         |           |   |           |              |  |
| CHECKED:  |                             |   |            |                             |   |             |          |         |           |   |           |              |  |
| ENGINEER:   |                             |   |            |                             |   |             |          |         |           |   |           |              |  |
| APPROVAL:   |                             |   |            |                             |   |             |          |         |           |   |           |              |  |
| <small>MATERIAL SPECIFICATIONS:</small><br>THIS DRAWING IS SUPPLIED FOR INFORMATION ONLY. DESIGN FEATURES, SPECIFICATIONS AND PERFORMANCE DATA SHOWN HEREON ARE THE PROPERTY OF THE AMPHENOL CORPORATION. NO RIGHTS OF REPRODUCTION ARE IMPLIED. ALL DIMENSIONS ARE SUBJECT TO NORMAL MANUFACTURING VARIATIONS. |                             | <table border="1"> <tr> <td>CUSTOMER:</td> <td>ECO-MATE,CORD GRIP, SIZE 12</td> </tr> </table>  | CUSTOMER:  | ECO-MATE,CORD GRIP, SIZE 12 | <table border="1"> <tr> <td>SIZE</td> <td>TYPE</td> <td>DWG NO.</td> <td>REVISION</td> </tr> <tr> <td>B</td> <td>C-</td> <td>RT0L-12CG-xx</td> <td>B1</td> </tr> </table> | SIZE        | TYPE     | DWG NO. | REVISION  | B | C-        | RT0L-12CG-xx | B1   |
| CUSTOMER:   | ECO-MATE,CORD GRIP, SIZE 12 |   |            |                             |   |             |          |         |           |   |           |              |  |
| SIZE  | TYPE                        | DWG NO.   | REVISION   |                             |   |             |          |         |           |   |           |              |  |
| B   | C-                          | RT0L-12CG-xx  | B1         |                             |   |             |          |         |           |   |           |              |  |
| <small>PROCESS SPECIFICATIONS:</small><br>NEXT ASSY:  |                             | <table border="1"> <tr> <td>SCALE:</td> <td>NONE</td> </tr> </table>  | SCALE:     | NONE                        | <table border="1"> <tr> <td>SHEET</td> <td>1</td> <td>OF</td> <td>1</td> </tr> </table>   | SHEET       | 1        | OF      | 1         |   |           |              |  |
| SCALE:  | NONE                        |   |            |                             |   |             |          |         |           |   |           |              |  |
| SHEET   | 1                           | OF  | 1          |                             |   |             |          |         |           |   |           |              |  |

TITLE: ECO-MATE,CORD GRIP,SIZE 12  
 DWG NO.: RT0L-12CG-xx  
 REV: B1  
 SH: 1  
 OF: 1